

ESISTENTE

CONFRONTO

IN PROGETTO

ovest

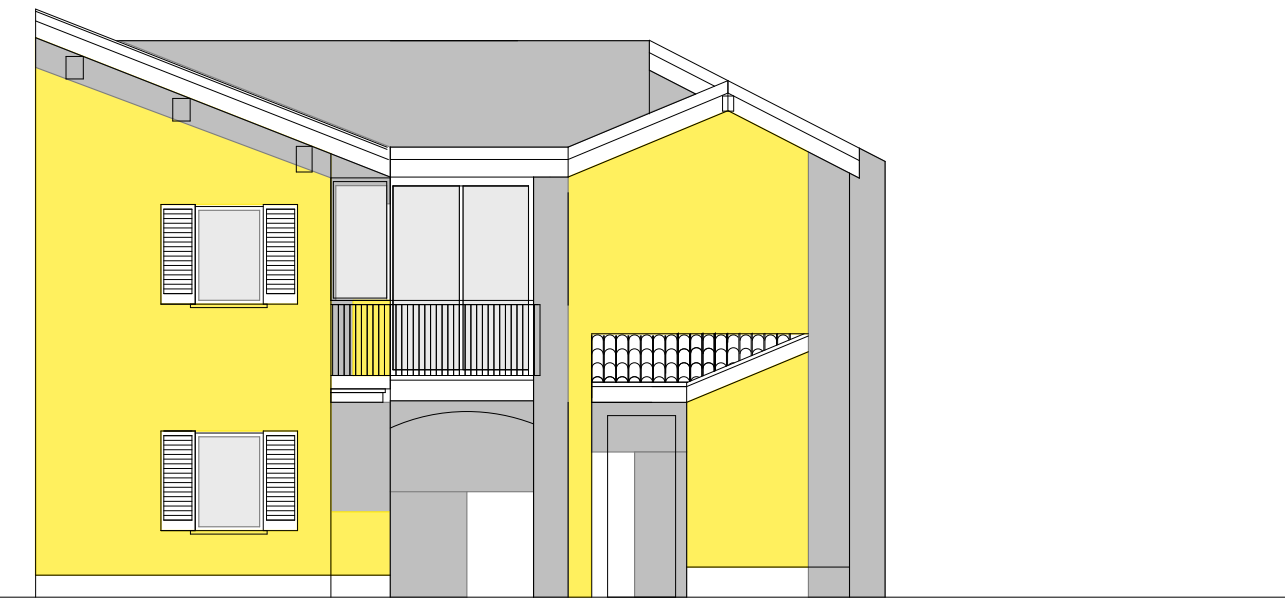

sud

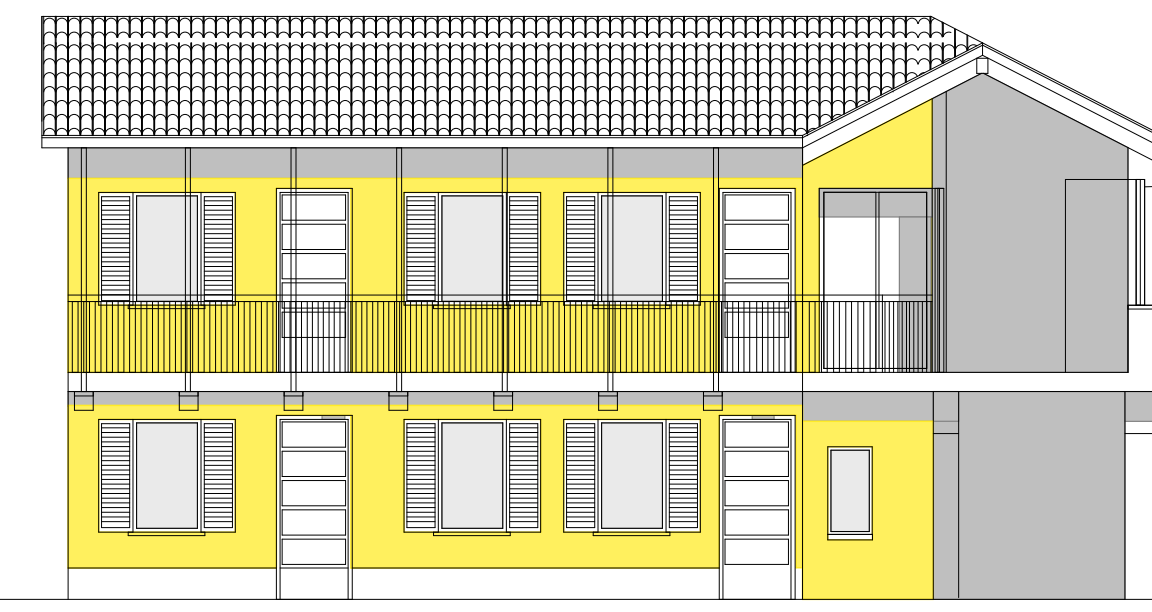
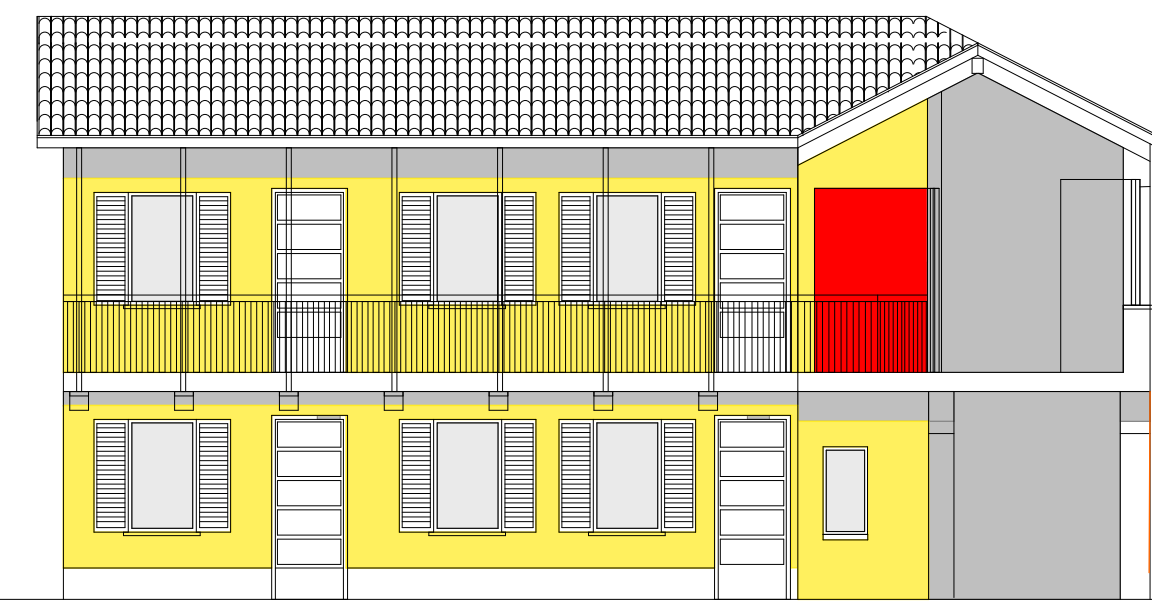
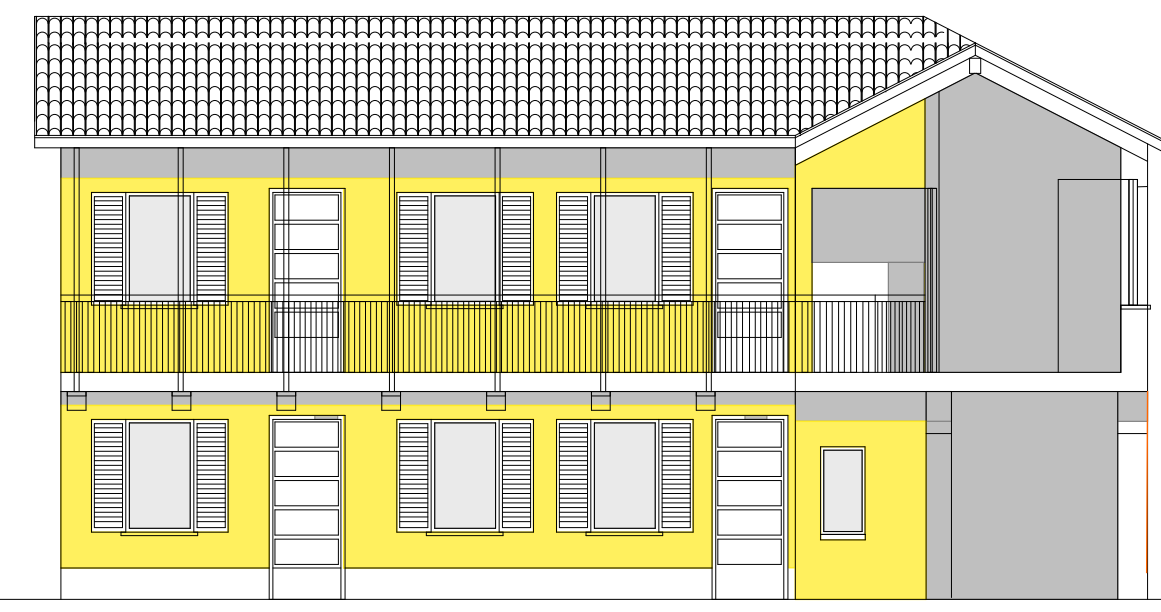

nord

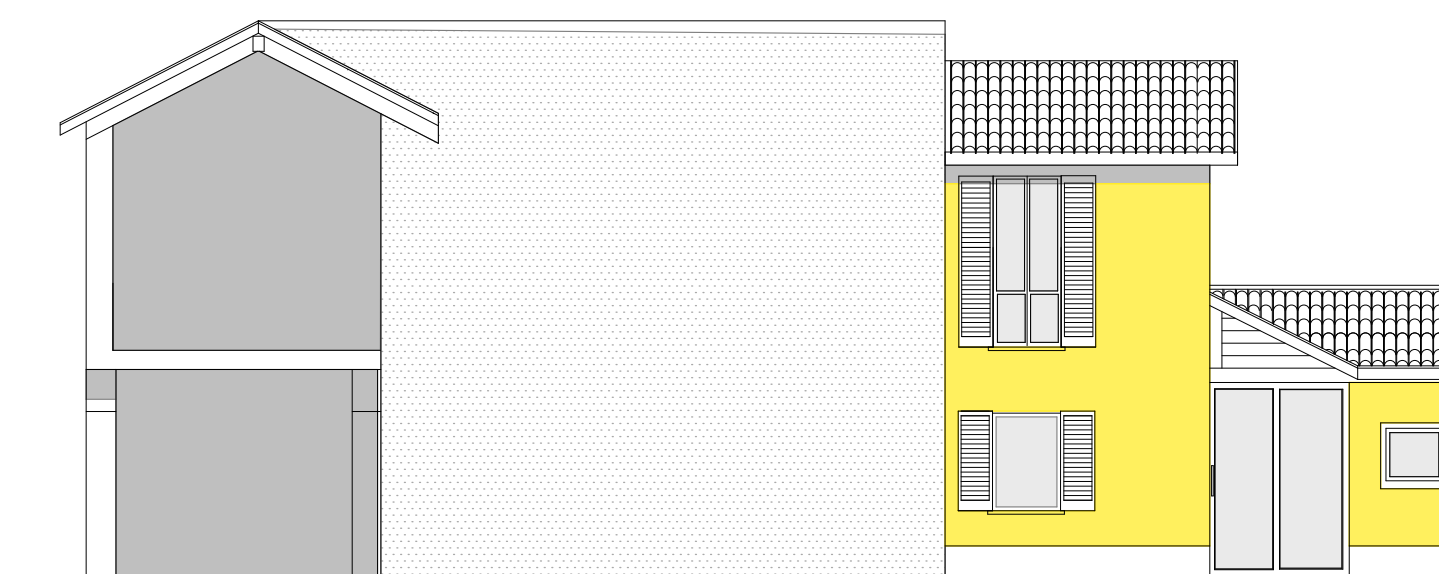
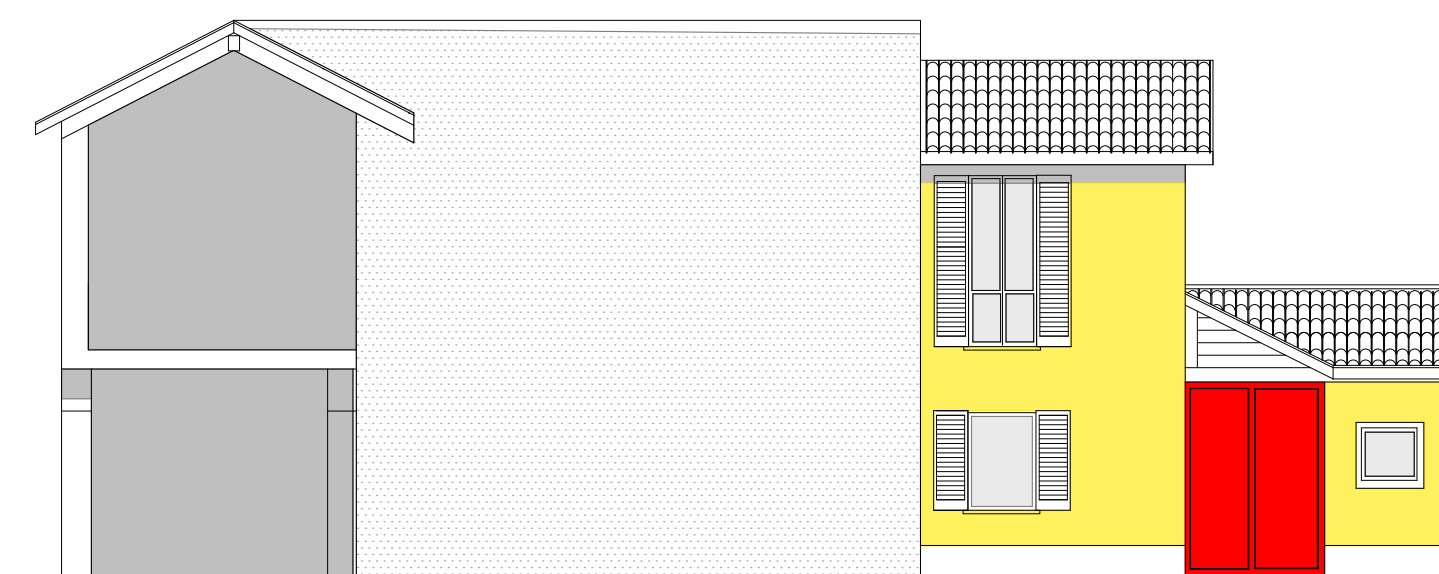
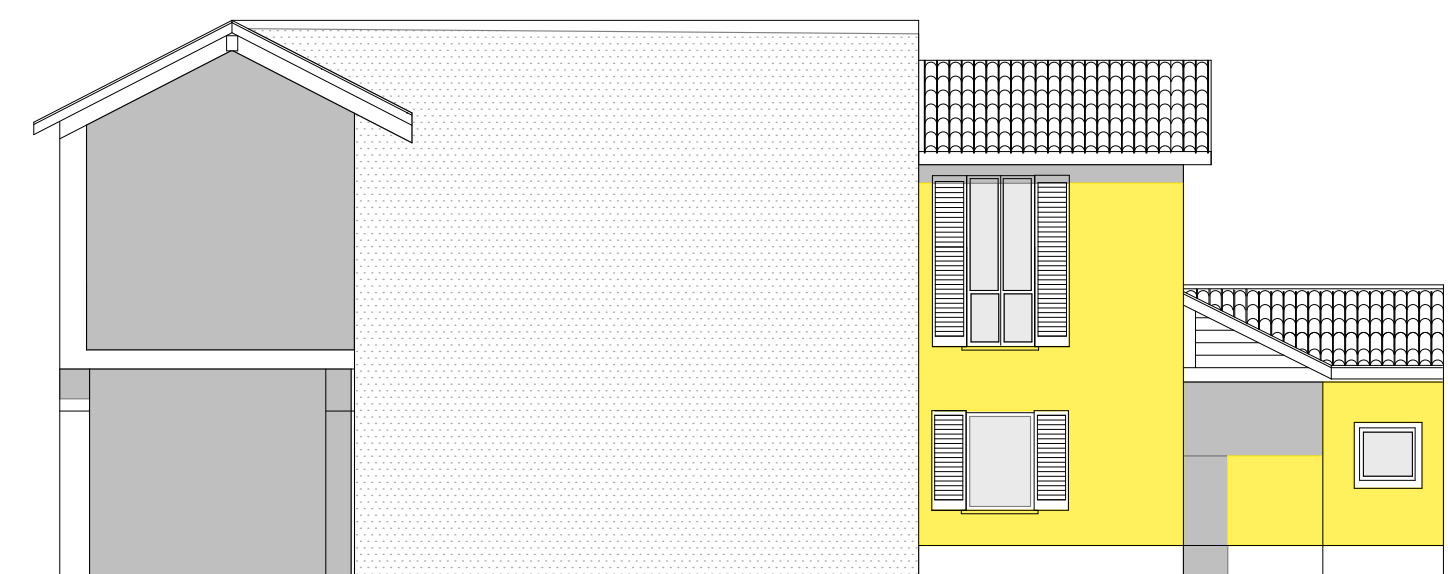

IMG_5348 1:1.42



ESISTENTE

PROGETTO

ESISTENTE

PROGETTO

| | | |
|--|--|--|
| A&A | STUDIO TECNICO ARCH. BROVELLI VALERIO GIUSEPPE | Via Soldani n° 10 21021 ANGERA (VA) Tel. 0331/930225 |
| | email: studio.bromo@libero.it P.IVA: 0333969025 | |
| Dott. Ing. Facchini Alessandro Via Maerconi Angera (Va) | | Prospetti data: 12/23 foglio: 1/100 |
| Il proprietario: _____ | | Il progettista: _____ Il direttore lavori: _____ |